

# CERTIFICATE OF LOCATION OF GOVERNMENT CORNER

NORTHEAST Corner of Section 22, Township 108N, Range 39W

5th Principal Meridian, State of Minnesota, County of MURRAY

At the corner location shown on the sketch:

On 9/01/2020 found a NO. 4 REBAR WITH CAP LS 46171 & LS 46169, DOWN 0.4FT.  
DATE

left monument as found       lowered monument       removed monument (explain)

On \_\_\_\_\_ placed a \_\_\_\_\_  
DATE

### SKETCH OF REFERENCE TIES

NAIL WITH MADSEN SURVEY MARKER IN  
NORTHEAST FACE OF TELEPHONE PEDESTAL

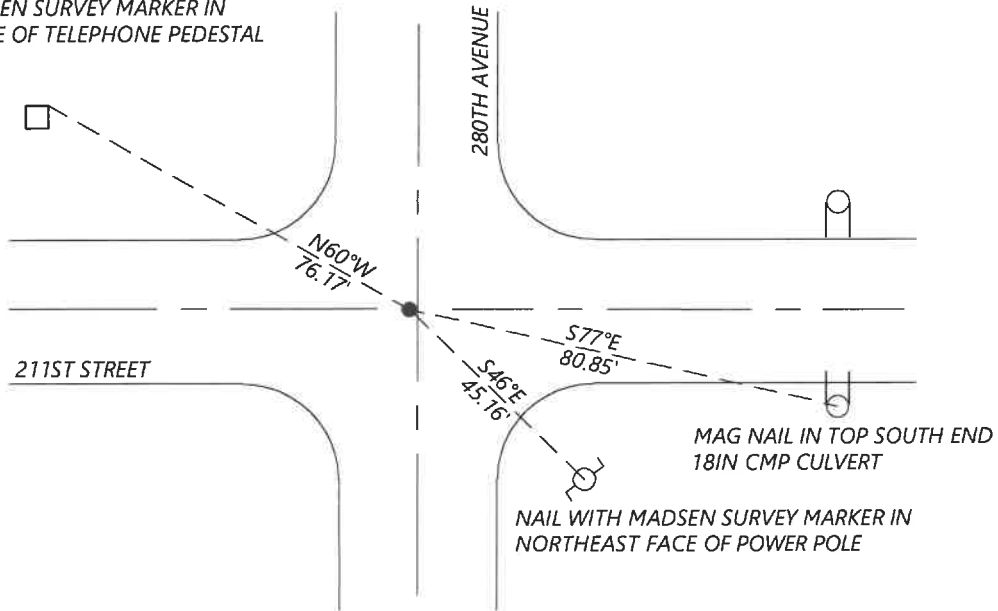

MAG NAIL IN TOP SOUTH END  
18IN CMP CULVERT

NAIL WITH MADSEN SURVEY MARKER IN  
NORTHEAST FACE OF POWER POLE

N.T.S.

Statement of evidence for this corner location is on back of this page.

I hereby certify that this document was researched and prepared by me or under my direct supervision and that I am a licensed Land Surveyor under the laws of the State of Minnesota.

Signature [Handwritten Signature]

Date 6/17/2021 License No. 45874

Title:

- Land Surveyor       Professional Engineer
- County Surveyor       County Engineer

### OFFICE OF THE COUNTY RECORDER

County of Murray

I hereby certify that this document was filed in the Co.

Recorder's office at \_\_\_\_\_ M. on the \_\_\_\_\_ day of \_\_\_\_\_ A.D. 20

County Recorder Karen Brown  
by JUN 22 2021, Deputy

DOCUMENT NO. \_\_\_\_\_

**Statement of Evidence:**

Northeast Corner of Section 22, Township 108 North, Range 39 West, 5th Principal Meridian, Murray County, Minnesota.

*No GLO Notes.*

*1915 June, Survey record for Section 15 shows a stone at the corner.*

*2015 September, A survey in Section 15 by Joshua Stern shows that he found a stone 2ft deep and set an iron above it.*

*2020 September, Westwood Professional Services searched and found an iron with cap LS 46169 & LS 46171 per 2015 survey. I accepted the found monument and set reference ties.*

Analysis of the recovered data, field evidence and survey measurements, indicates that the monument found is the correct perpetuation of this corner. For additional information concerning this corner please contact Westwood Professional Services.